Herb's Jig

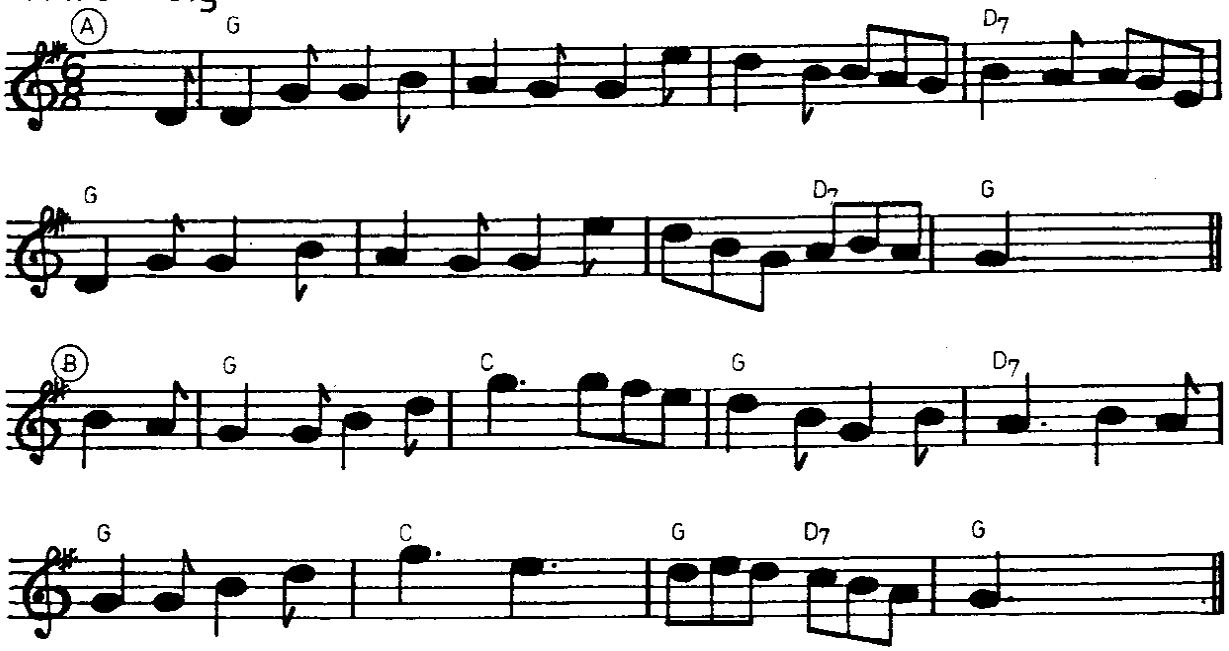

Muckin' O' Geordie's Byre

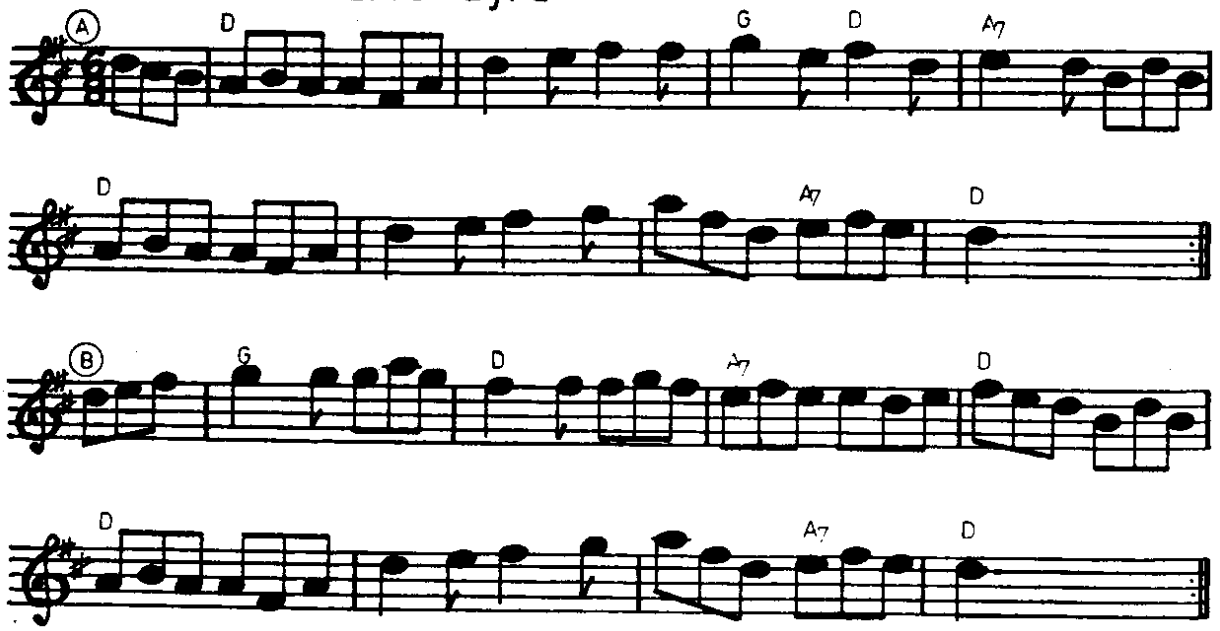
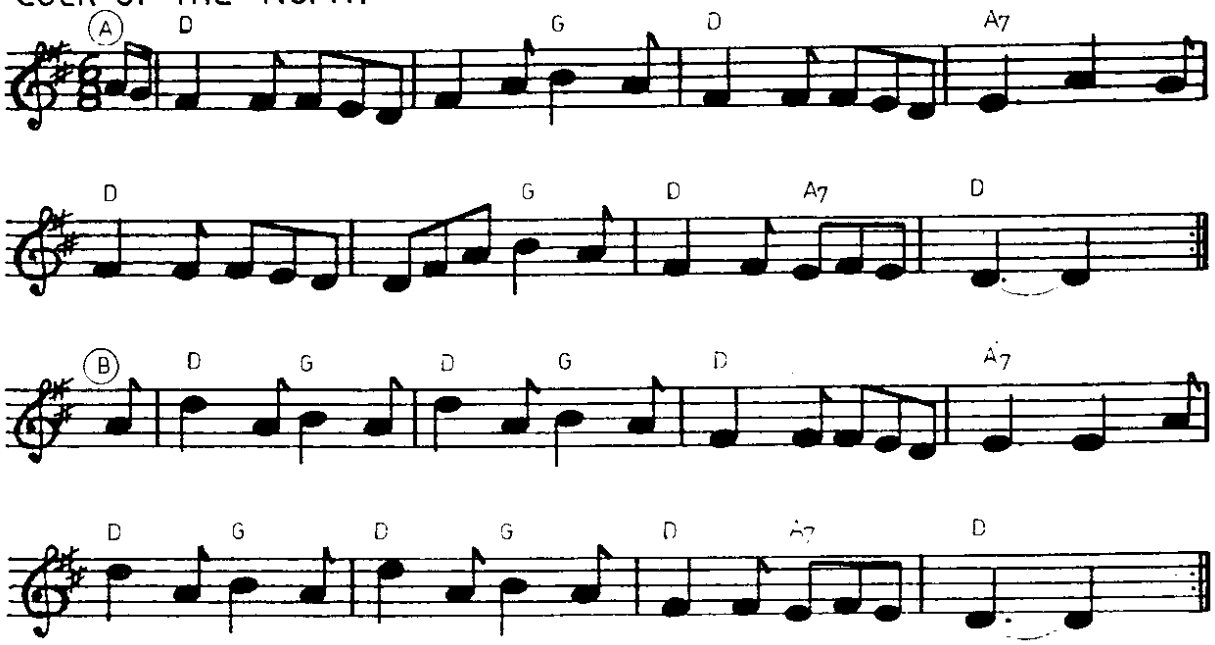
Cock of the North